VISIT…

LANZAROTE Caliente.COM

Balada para un loco

del Albúm " Alrededor del Mundo "

Raúl di Blasio

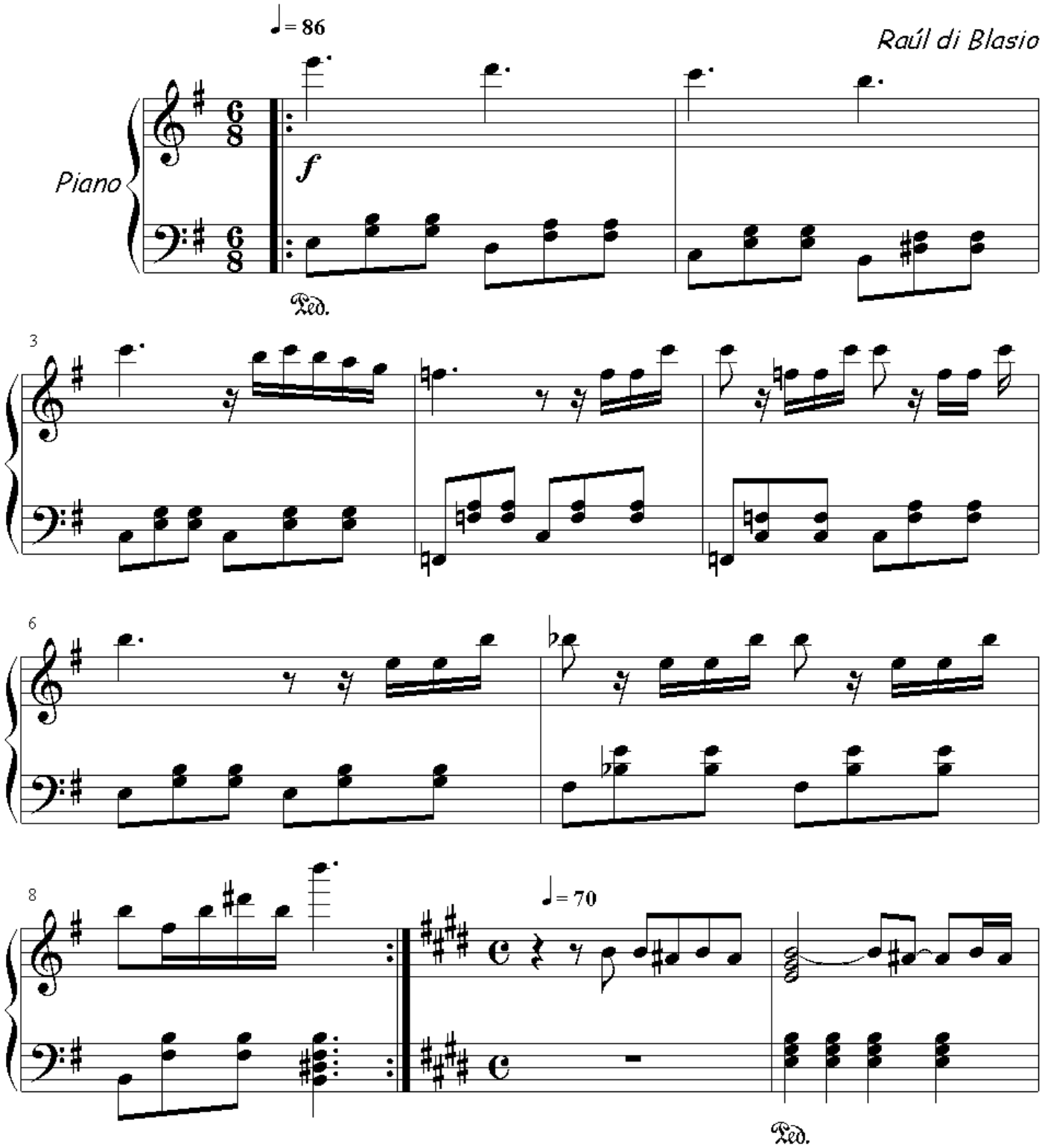

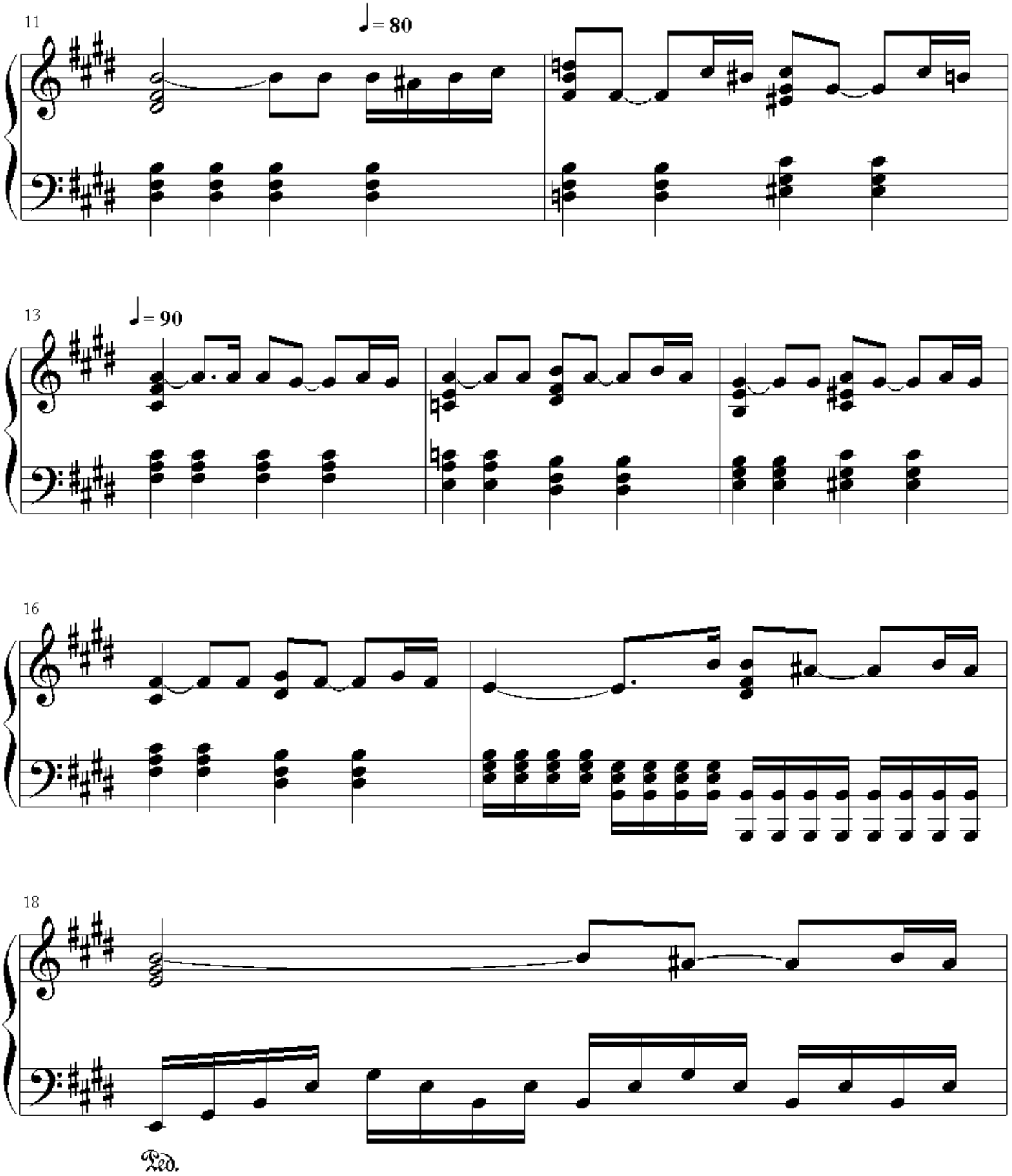
11
♩= 80
13
♩= 90
16
18
Ped.

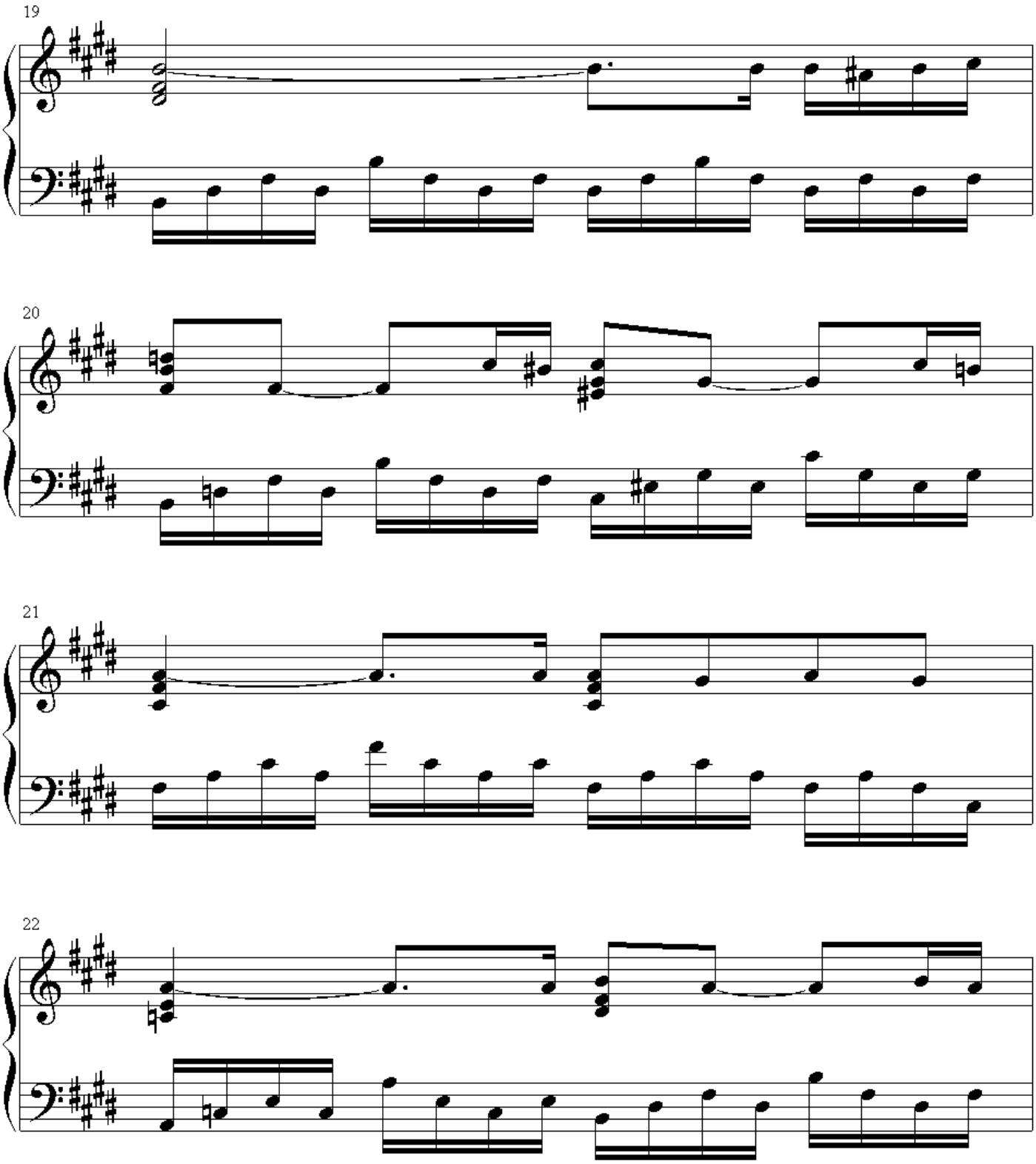
19
20
21
22

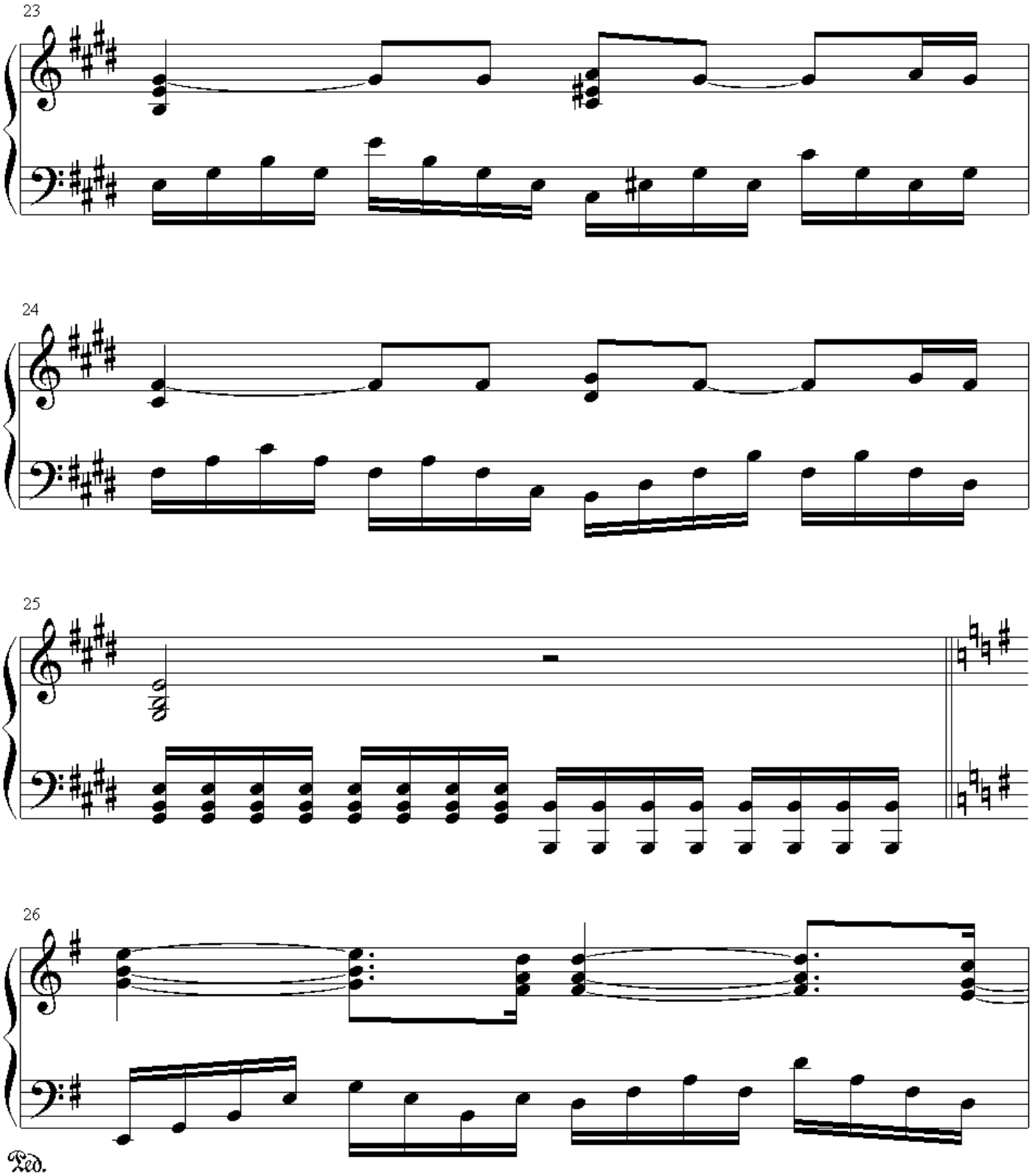
23
24
25
26
Ped.

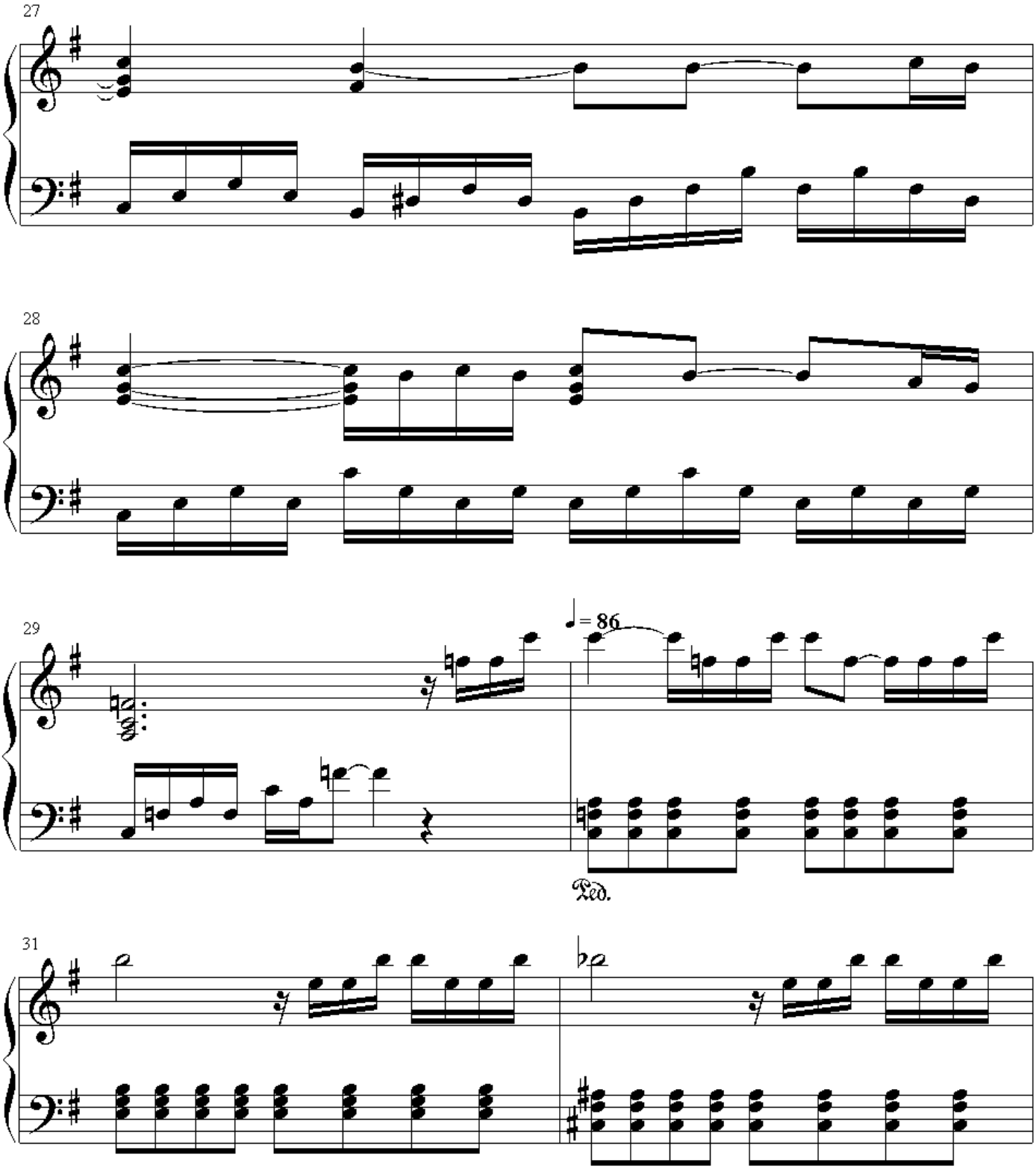
27
28
29
♩= 86
Ped.
31

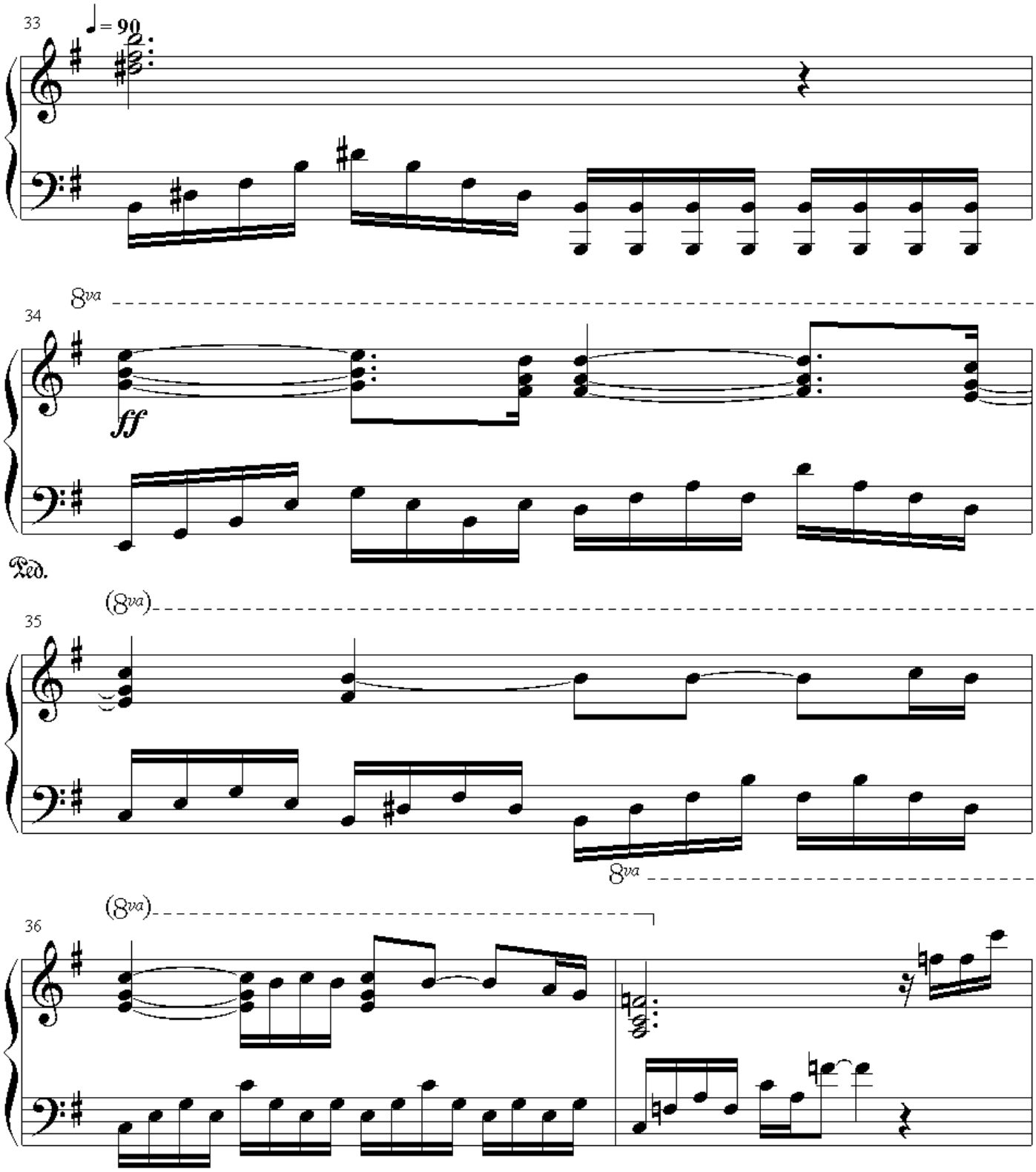
33
♩= 90
34
8va
ff
Ped.
35
(8va)
8va
36
(8va)

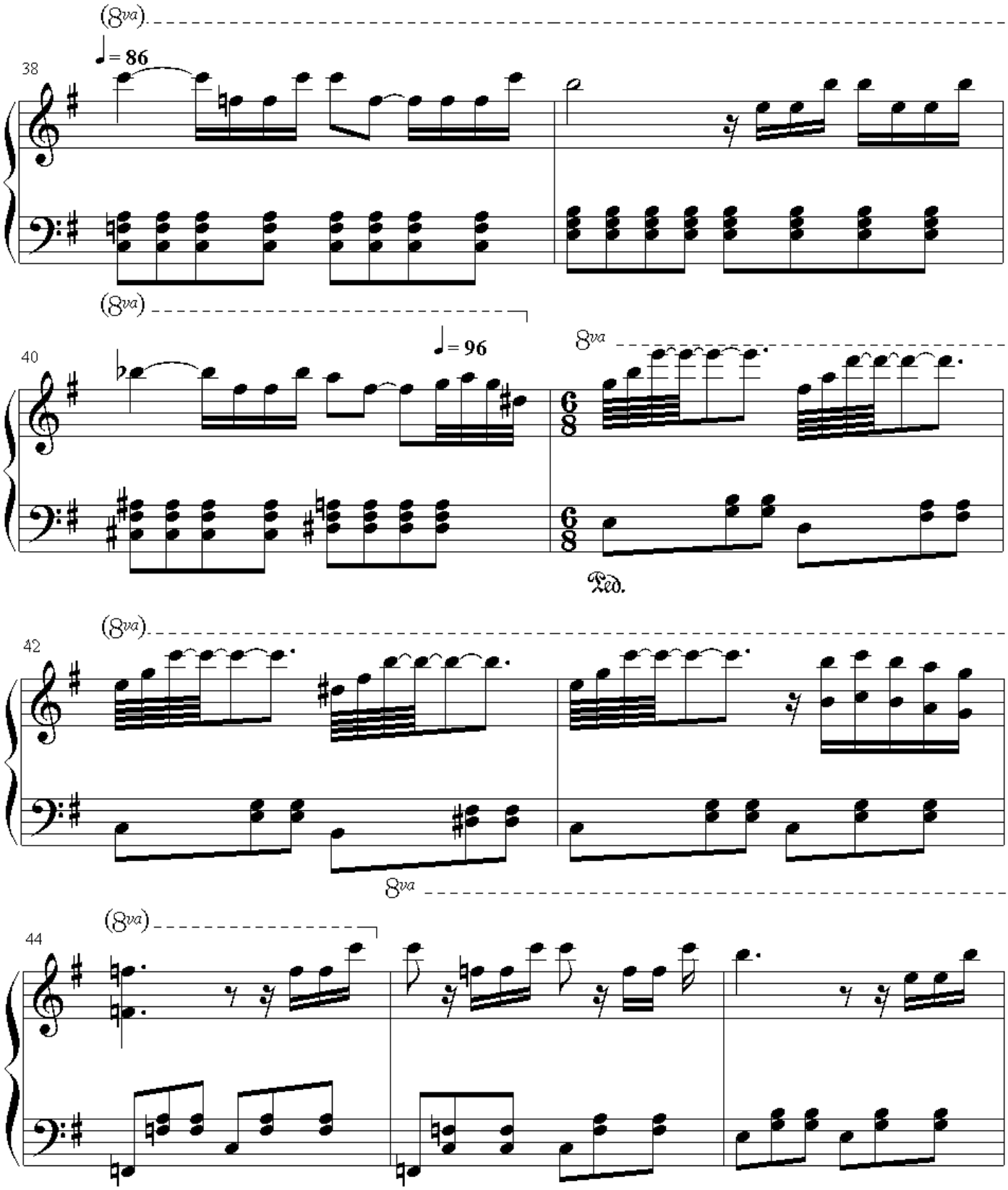
(8va)
38
♩= 86
(8va)
40
♩= 96
8va
6/8
6/8
Ped.
(8va)
42
8va
(8va)
44

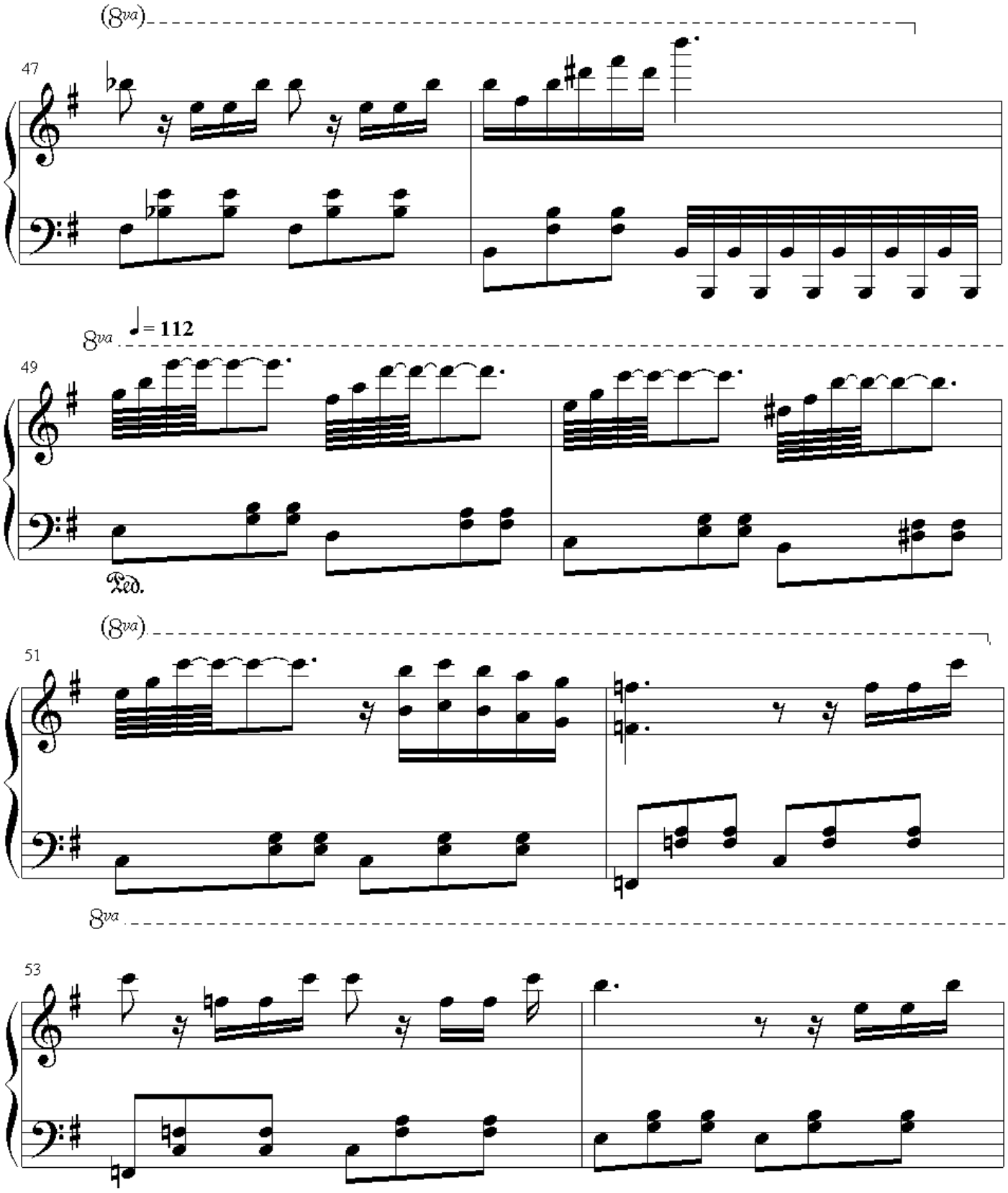
(8va)
47
8va
♩= 112
49
Ped.
(8va)
51
8va
53

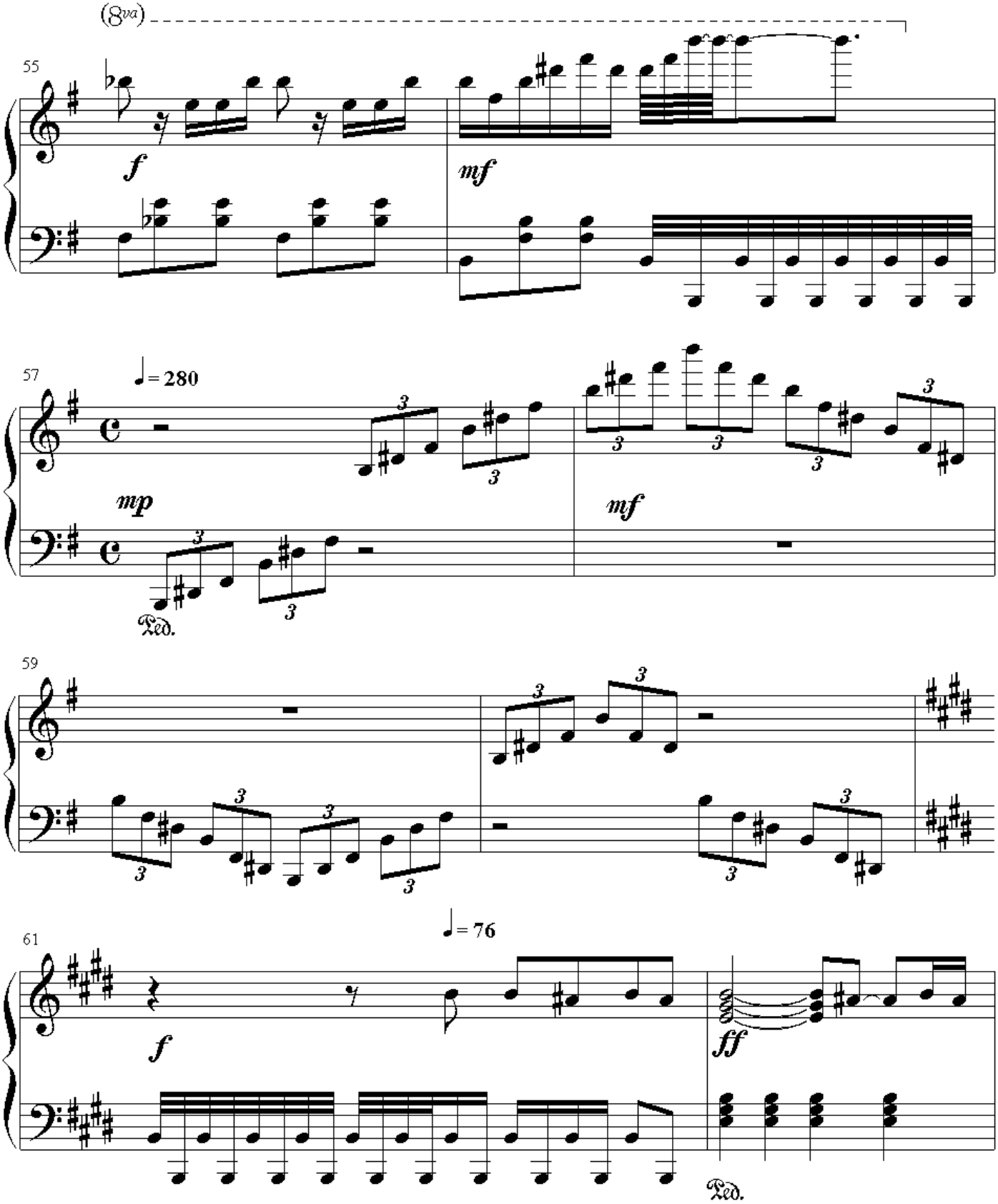
(8va)
55
f
mf
57
♩= 280
mp
mf
Ped.
59
61
♩= 76
f
ff
Ped.

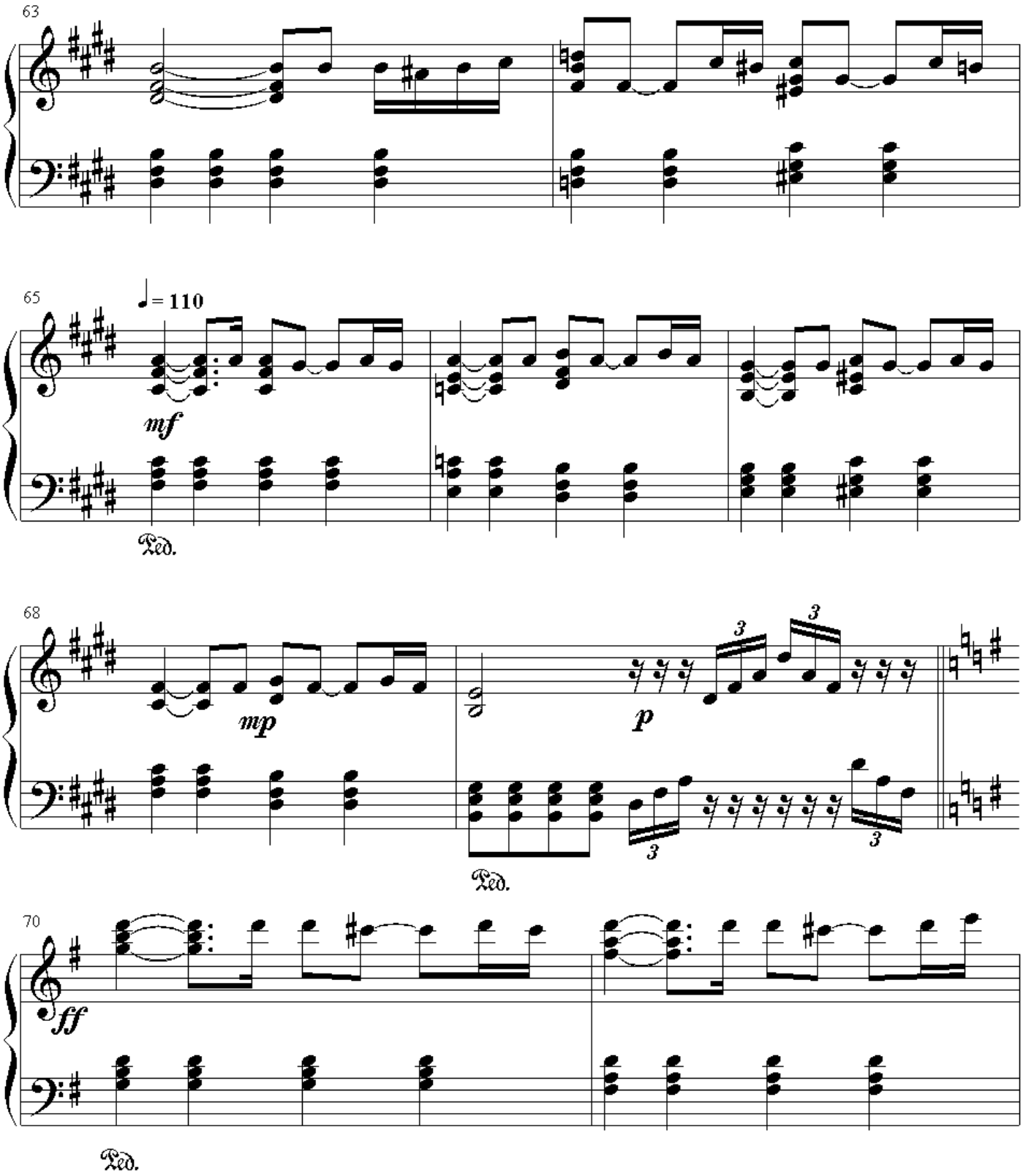
63
65
♩= 110
mf
Ped.
68
mp
p
Ped.
70
ff
Ped.

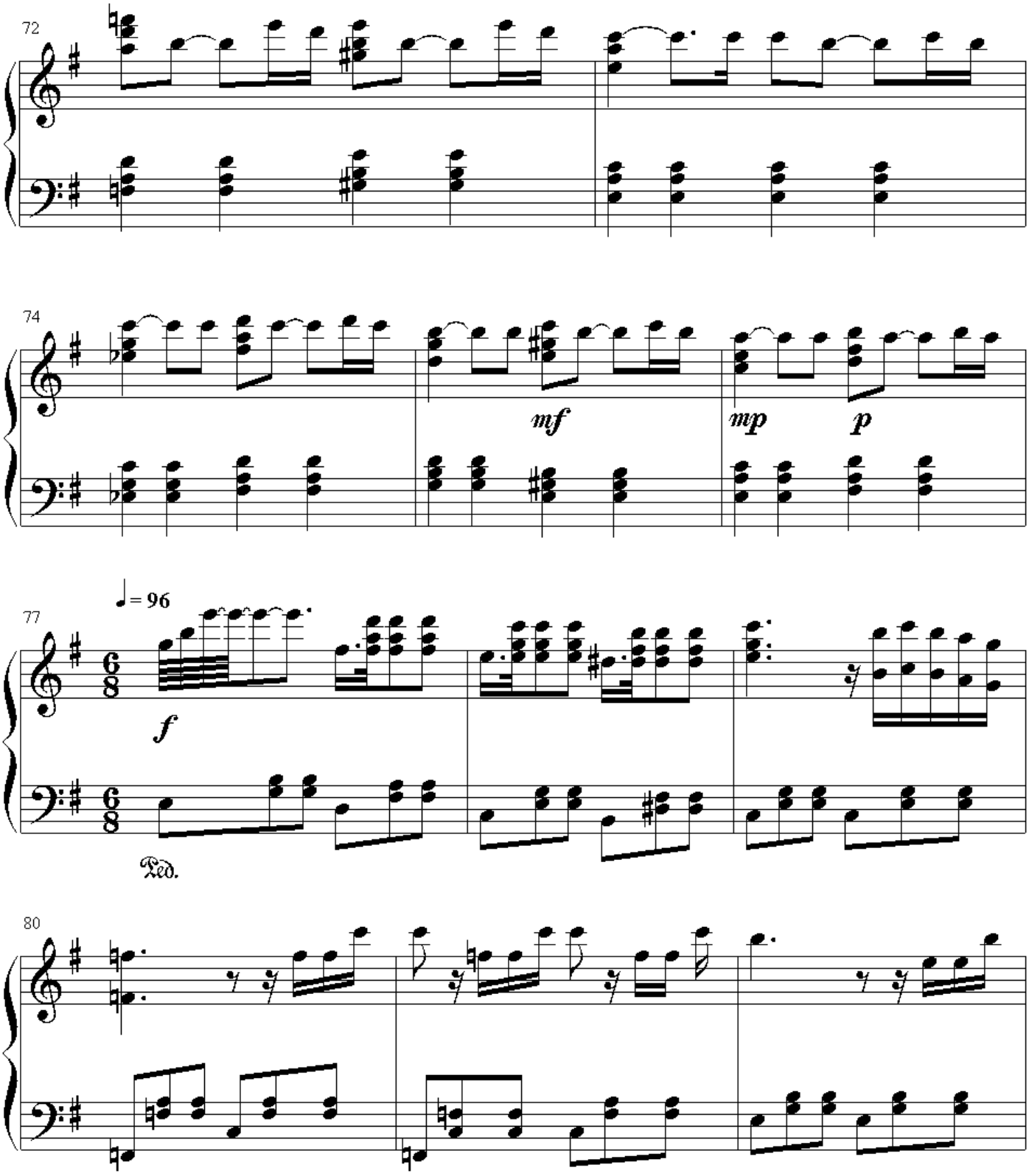
72
74
mf
mp
p
77
♩ = 96
f
Ped.
80

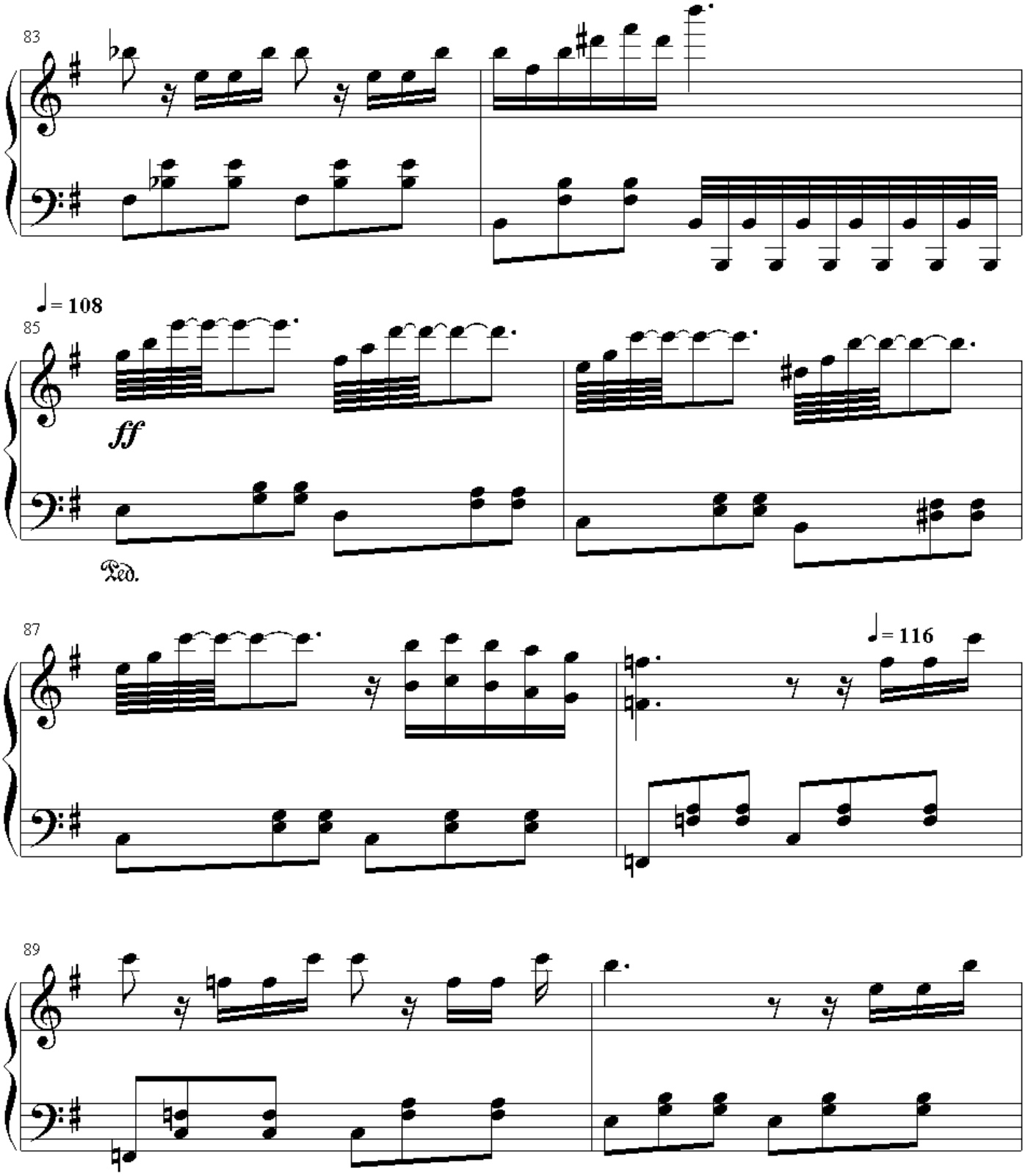
83
♩= 108
85
ff
Ped.
87
♩= 116
89

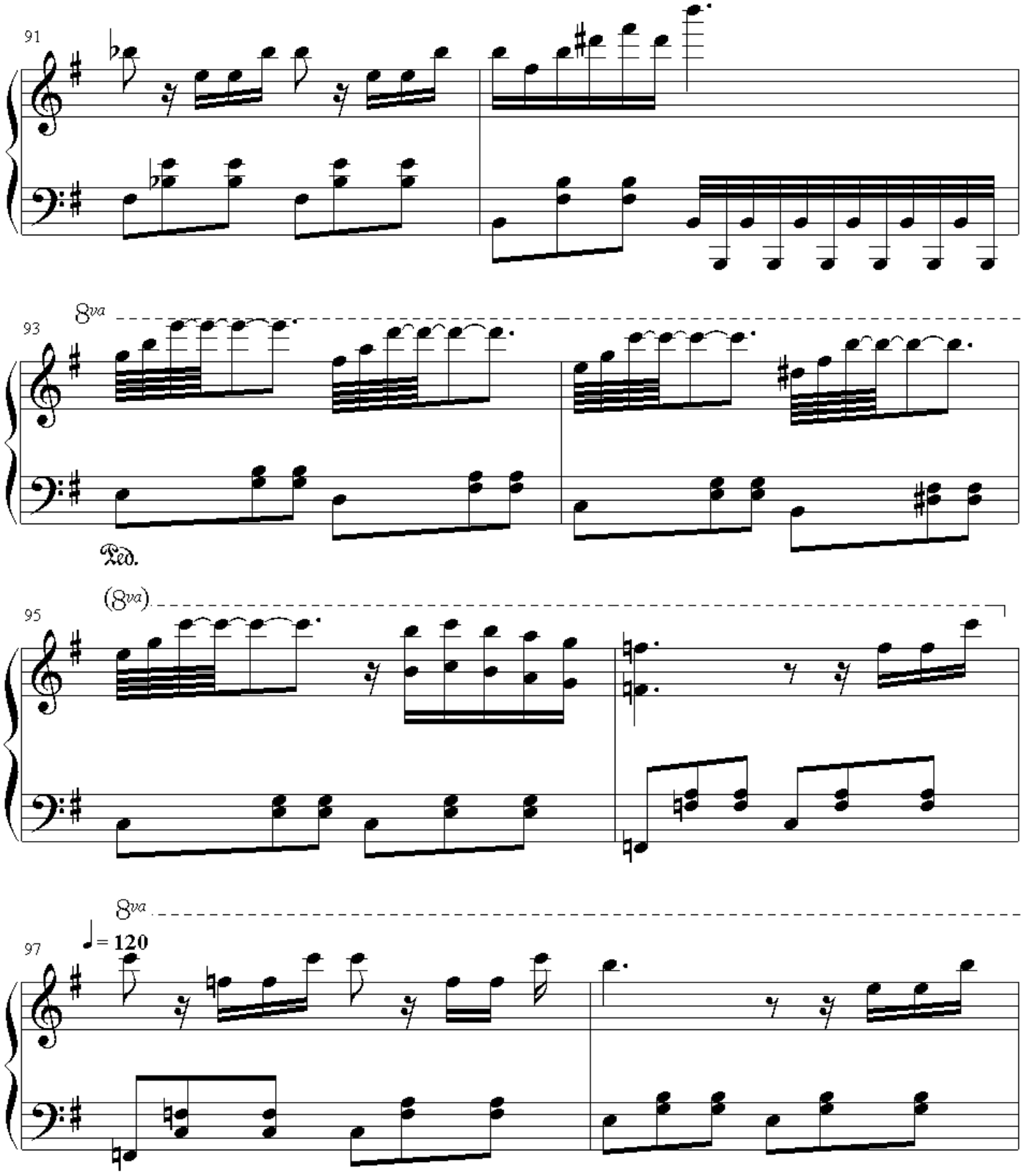
91
93
8va
Ped.
95
(8va)
97
8va
♩= 120

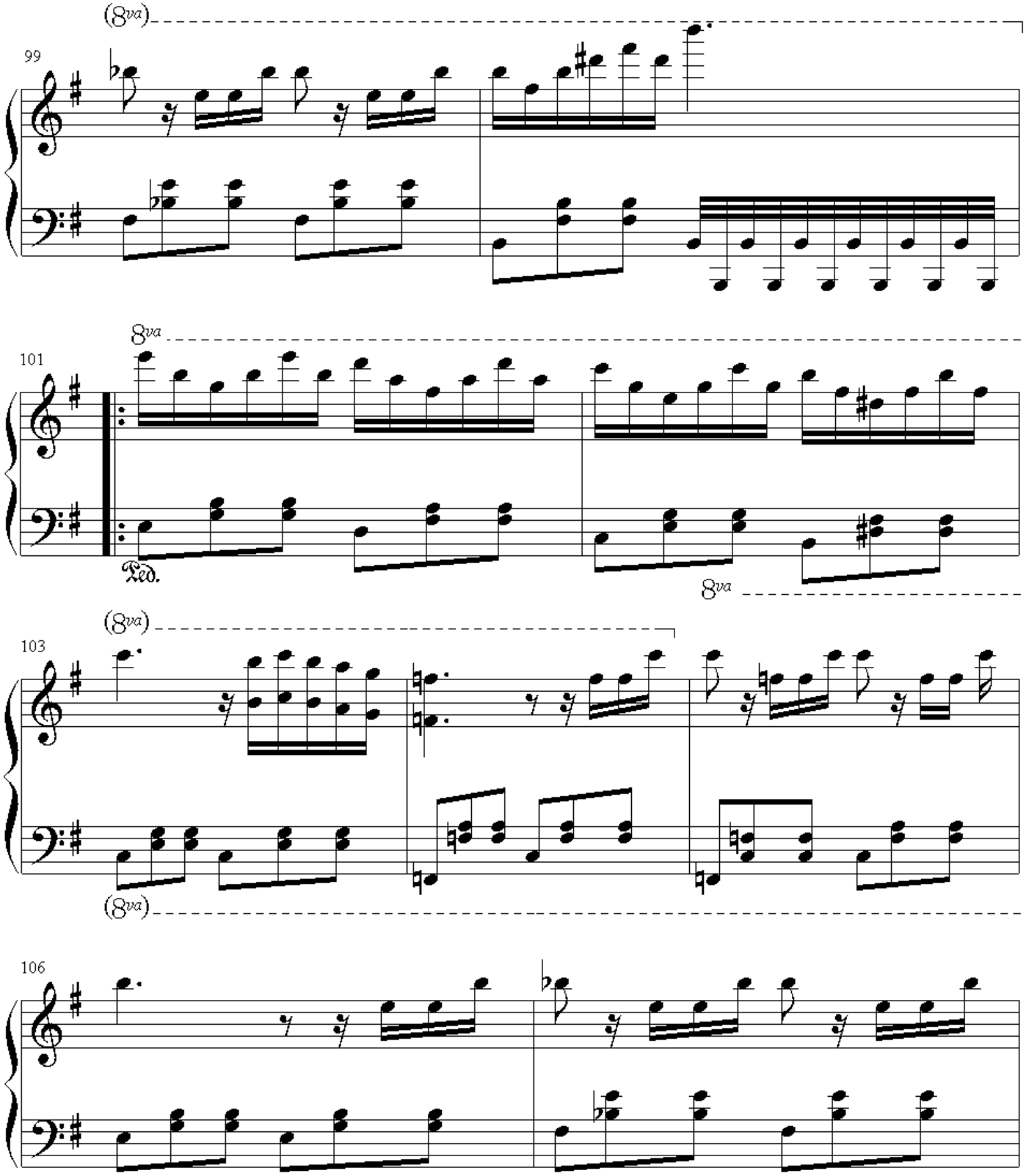
(8va)
99
8va
101
Ped.
8va
(8va)
103
(8va)
106

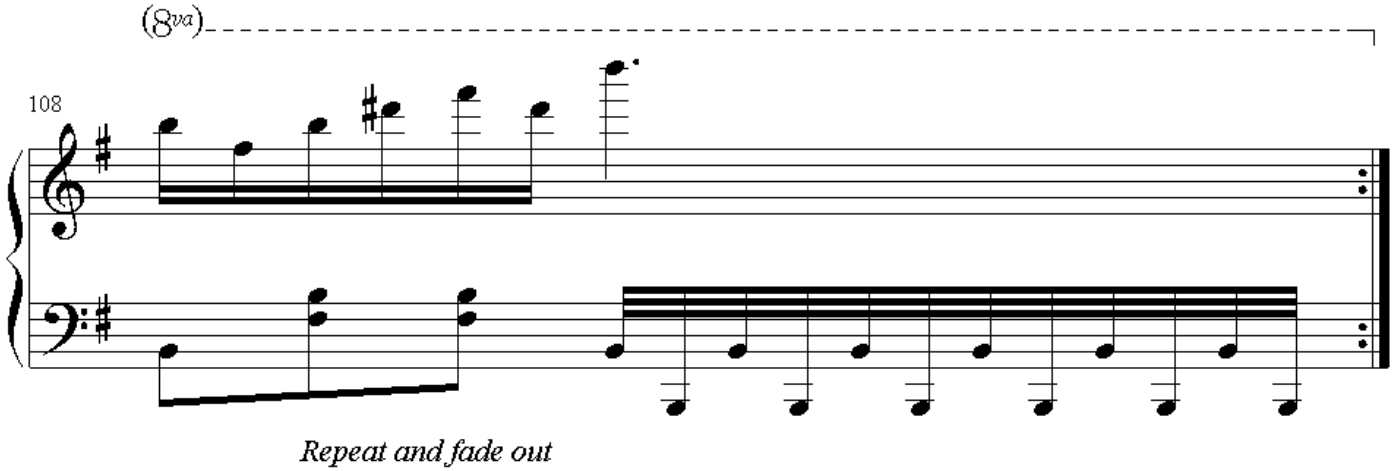
(8va)
108
Repeat and fade out